

BUILDING KEY:

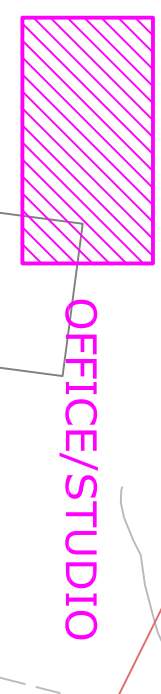
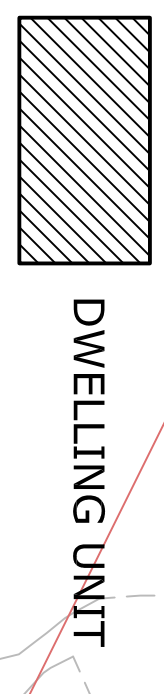

COMMUNITY BUILDING

DWELLING UNIT

AGRICULTURAL

OFFICE/STUDIO

TYPICAL PARKING SECTION

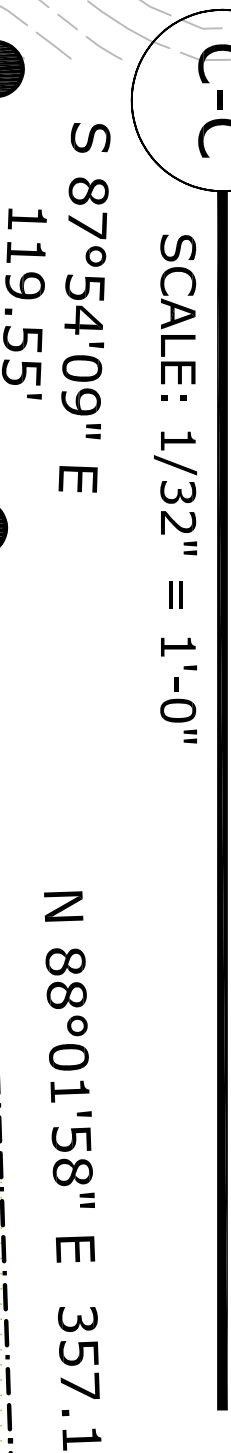

C-C
SCALE: 1/32" = 1'-0"

S 87°54'09" E 119.55'
N 88°01'58" E 357.1

100-YEAR FLOOD PLAIN

75' CREEK BUFFER

FORESTED AREA

PHASING ELIMINATED

LIMITS OF DEVELOPMENT

100 ACRE CONSERVATION EASEMENT

NOKETCHEE CREEK

WETLANDS

CANOPY LINE

COMMUNITY GARDENS

COMMUNITY GARDENS

COMMUNITY STORAGE

PROPOSED WATERLINE CONNECTION

DECELERATION LANE

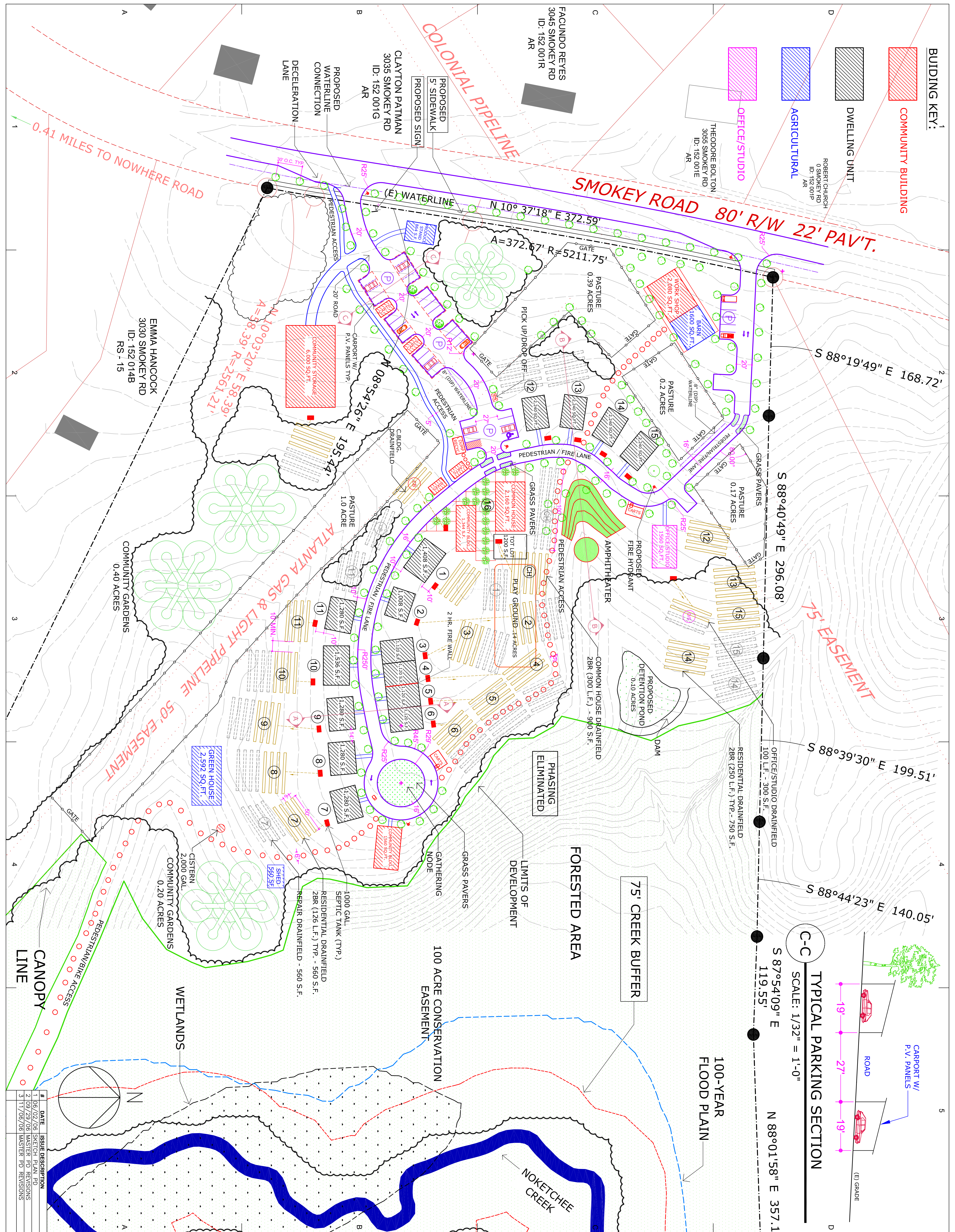

Pagliacci Bros.
design & build co. LLC

410 MILLARD AVENUE
ATHENS, GA. 30606
TEL. 706.254.4695
johndazzo@earthlink.net
Design Team: Laura Carter/John d'Azco

CONSULTANTS:

SOIL:
WALTER G. GEORGE SOIL CONSULTANTS, INC.
PO BOX 280
HIGH SCHOOLS, GA 30645
TEL: 706/67-5438
WALTER G. GEORGE

LAND SURVEYOR:
WOODS & CHASTAIN SURVEYORS, INC.
125 SMITHONIA ROAD
WINTERVILLE GA 30683
TEL: 706/742-8396
RAY WOODS

OWNER:
ORANGE TWIN CONSERVATION COMMUNITY, LLC
475 FORKST ROAD
ATHENS, GA 30605
TEL: 706-353-3655
LAURA CARTER

ORANGE TWIN C.C.
255 NOKETCHEE CREEK ROAD
ATHENS, GA 30601

SMOKEY ROAD SITE PLAN
10.5 ACRES

PROJECT NUMBER: 006
ISSUED: 09.29.06
DRAWN BY: JOHN D'AZZO
CHECKED BY: LAURA CARTER
FILENAME: OTCC.DWG

A1.2

#	DATE	ISSUE DESCRIPTION
1	06/02/06	SKETCH PLAN PD
2	09/29/06	MASTER PD REVISIONS
3	11/06/06	MASTER PD REVISIONS

2006 © PDBDC, LLC. All rights reserved.